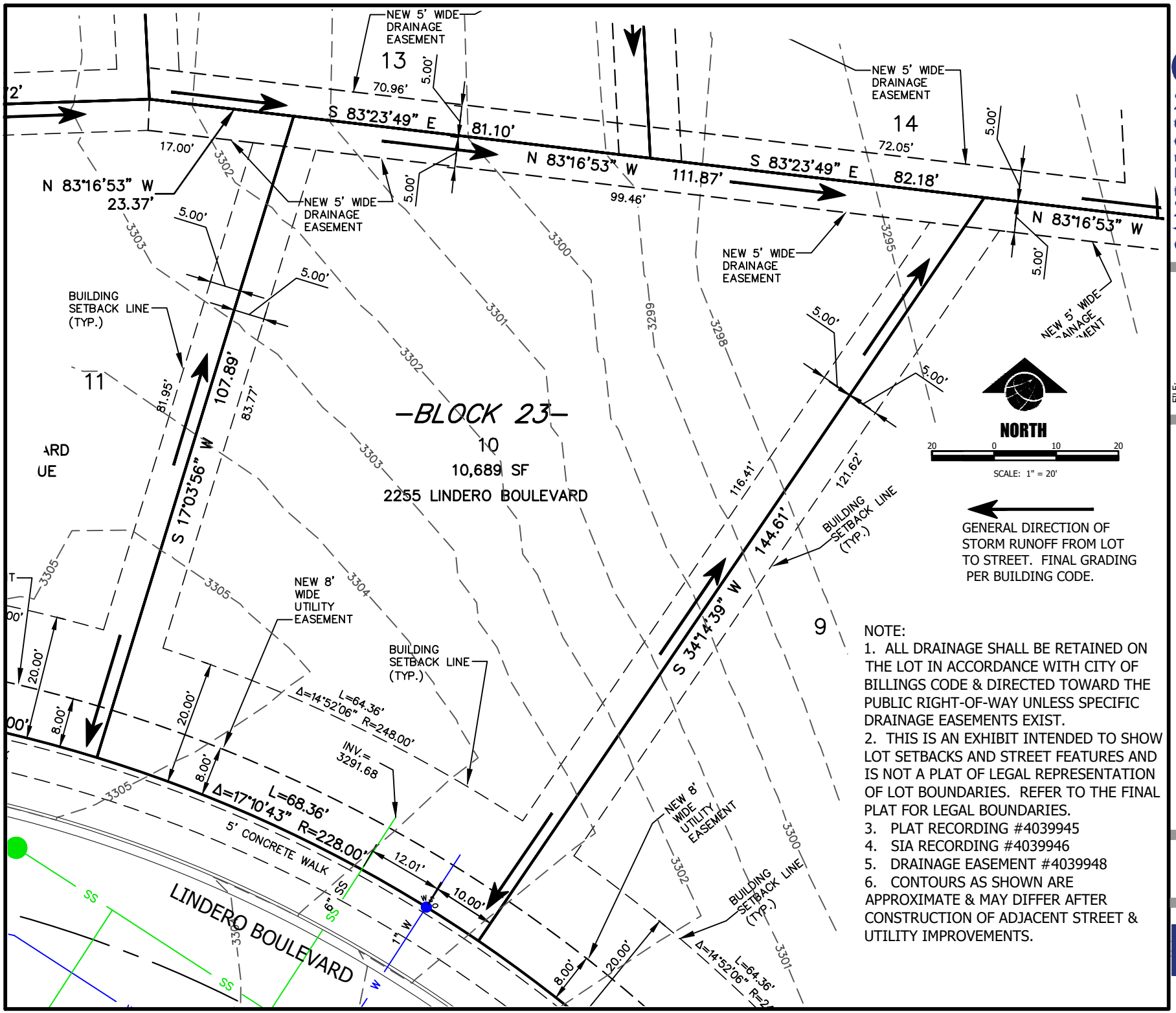

NOTE:

1. ALL DRAINAGE SHALL BE RETAINED ON THE LOT IN ACCORDANCE WITH CITY OF BILLINGS CODE & DIRECTED TOWARD THE PUBLIC RIGHT-OF-WAY UNLESS SPECIFIC DRAINAGE EASEMENTS EXIST.
2. THIS IS AN EXHIBIT INTENDED TO SHOW LOT SETBACKS AND STREET FEATURES AND IS NOT A PLAT OF LEGAL REPRESENTATION OF LOT BOUNDARIES. REFER TO THE FINAL PLAT FOR LEGAL BOUNDARIES.
3. PLAT RECORDING #4039945
4. SIA RECORDING #4039946
5. DRAINAGE EASEMENT #4039948
6. CONTOURS AS SHOWN ARE APPROXIMATE & MAY DIFFER AFTER CONSTRUCTION OF ADJACENT STREET & UTILITY IMPROVEMENTS.

SANDERSON STEWART
Enduring Community Design

FILE: 82061_144_LAYOUT_PROD.DWG
PROJECT NO: 82061.144
CAD: BG

LOT 10, BLOCK 23, HIGH SIERRA SUB., 18TH FILING
2255 LINDERO BOULEVARD
BILLINGS, YELLOWSTONE COUNTY, MONTANA
HOUSE LAYOUT AND STAKING PLAN

C1.0